



Syon Clinic

**QUALITY
ACCOUNTS 2018**

Contents

Our network of hospitals	3
Group Chief Executive's Statement.....	4
Hospital Information	6
Safety.....	8
Patient Led Assessment of the Care Environment (PLACE)	Error! Bookmark not defined.
Duty of Candour.....	9
Venous Thrombo-embolism (VTE)	10
Patient Reported Outcome Measures (PROMS).....	11
Learnings from Deaths	12
Patient Experience.....	13
Patient Satisfaction	13
Complaints.....	13
CQUINS	Error! Bookmark not defined.
Safeguarding.....	14
National Clinical Audits.....	Error! Bookmark not defined.
Priorities for Service Development and Improvement.....	14
Safety Thermometer	15
Staff Survey & Staff Safety Culture Questionnaire.....	15
Staff Recommendation Results	16
Quality Indicators	17
Patient Recommendation Results	Error! Bookmark not defined.

Our network of hospitals

BMI Healthcare is the largest private hospital group in the UK, offering a broad range of services to patients funded by PMI, the NHS and through self-funding. BMI Healthcare offers services through 59 sites, which include acute hospitals, day case only facilities and outpatient clinics.

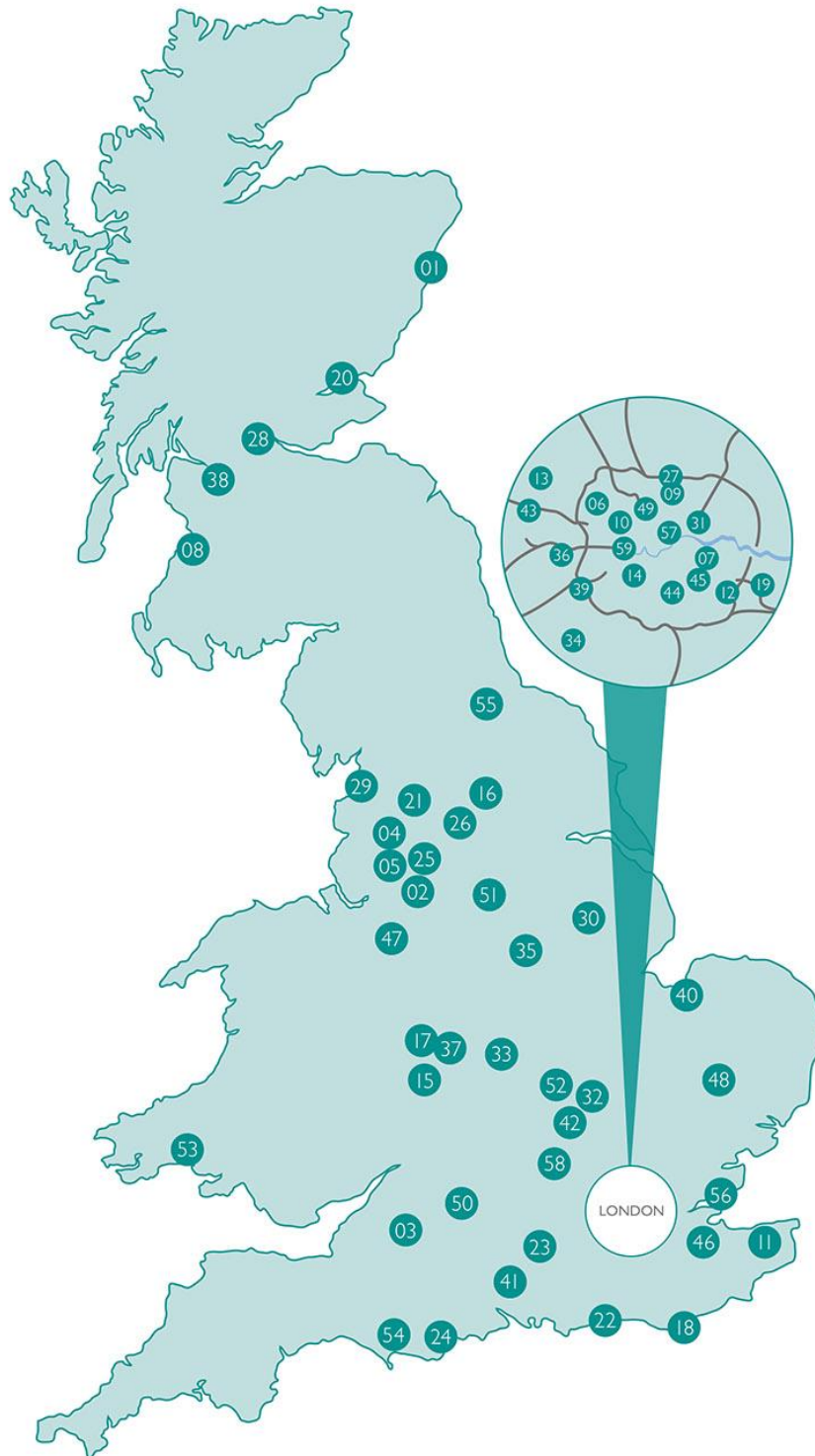

Group Chief Executive's Statement



The BMI Healthcare Quality Account for 2018 is a measure of the quality of the care provided at our 59 hospitals and clinics across the UK.

When I joined BMI Healthcare in October 2017, I asked all our hospitals and corporate teams to align around a shared objective of improving quality of patient care. Our regulators – the Care Quality Commission in England, Health Improvement Scotland and Healthcare Inspectorate Wales – inspect our hospitals and provide us with valuable feedback and I am pleased to report a constructive relationship with each of our regulators.

Together, we have been working to both celebrate and share good practice and also to focus on areas where we needed to improve. All our hospitals are working through individual action plans designed to improve patient care, and our hospital and corporate teams are increasingly aligned and supporting each other around this common purpose. As a consequence, I have confidence that we will continue to improve our regulatory rankings.

Over the course of the year, we have invested in our hospitals to meet the standards required by our regulators, and that our patients expect us to achieve.

We have enhanced the clinical support for our hospital teams, with the appointment of a full-time Group Medical Director and by reinstating the role of Regional Director of Clinical Services. These important appointments are crucial if we are to achieve our clinical objectives, with all staff and all Consultants working to the same level of compliance and quality right across our hospital network.

The safety of our patients remains paramount. We have participated in the Surgical Site Infection Surveillance Service coordinated by Public Health England and Health Protection Scotland and have seen a year on year improvement since we started taking part in 2015. We were the first private hospital group to sign up to the Safer Surgery Commitment and recognise the importance of adherence to the World Health Organisation's checklist for safe surgery.

Our cancer centres are achieving Macmillan Quality Environment Marks for the high standard of the environment within which people are treated. Similarly we have a number of hospitals which have achieved Joint Advisory Group (JAG) accreditation for their endoscopy services. Our other endoscopy units are also making progress towards the same goal.

Digital technology increasingly gives us the opportunity to improve how we handle information in order to improve patient care. We already use e-prescribing across our cancer centres, enabling all health professionals in contact with a particular patient to access the same tumour protocols and see the same up-to-date patient information to better inform prescribing decisions and minimise risk. We are moving towards a new system of electronic patient records that will give the same high level of assurance for all patients choosing BMI for their healthcare.

From a corporate and governance point of view, we have rationalised and refocused our committees at both a business and a hospital level, giving each clear areas of responsibility and providing a line of sight between head office and hospital. We continue to adopt an integrated audit approach, so that

we can maintain a holistic overview of how hospitals and teams are performing against agreed standards and procedures.

Ultimately, we are here for our patients; their feedback is important both for reassurance that we are working in line with their expectations and to help highlight areas where we need to pay closer attention. Each year we ask our patients if they would recommend us to their friends and family – in 2017, 98.5% of those asked agreed that they would.

The information in this Quality Account has been reviewed by our Governance Committee and I am reassured that this information is accurate.

The data and graphs provide us with an indication of performance, but they only start to tell the story of our committed and dedicated staff. Their experience and expertise has led to positive outcomes and, in many cases, life-changing procedures for so many of our patients.

To our hospital and corporate teams, I would like to say thank you.

A handwritten signature in black ink that reads "Karen." The signature is written in a cursive, flowing style.

Dr Karen Prins

Hospital Information



BMI Syon Clinic is conveniently located in Brentford and houses 9 consulting suites, an onsite diagnostic suite and a minor procedures treatment room. The clinic offers an array of services including Travel Clinic, Private GP Service, Urgent Care Centre, Physiotherapy, Diagnostics (including MRI, CT, X-ray and ultrasound) and more.

Syon Clinic has first class diagnostic imaging facilities, including a Siemens I28 FLASH CT, meaning patients will receive a fraction of the radiation dose usually required to scan parts of the body at a faster speed. This CT scanner can perform a scan of the entire heart in just 250 milliseconds, less than half a heartbeat. The first class diagnostic imaging facilities at Syon Clinic also include X-Ray, Ultrasound and MRI scanning.

Recently, Syon Clinic invested in a new short procedure theatre by installing a state of the art air handling system. In addition, carpets in clinical areas have been removed and replaced with infection control compliant flooring.

BMI Healthcare are registered as a provider with the Care Quality Commission (CQC) under the Health & Social Care Act 2008 as well with the Hospital Improvement Scotland (HIS) and Healthcare Inspectorate Wales (HIW) for our hospitals outside of England. BMI Hospital Name is registered as a location for the following regulated services:-

- Treatment of disease, disorder and injury
- Surgical procedures
- Diagnostic and screening
- Family Planning

These regulatory bodies carry out inspections of our hospitals periodically to ensure a maintained compliance with regulatory standards.

The CQC carried out an announced inspection on 10 and 11 January 2018 and rated Syon Clinic as Good in all domains.

Overall rating for this service	Good ●
Are services safe?	Good ●
Are services effective?	Good ●
Are services caring?	Good ●
Are services responsive to people's needs?	Good ●
Are services well-led?	Good ●

Syon Clinic has a local framework through which clinical effectiveness, clinical incidents and clinical quality is monitored and analysed. Where appropriate, action is taken to continuously improve the quality of care. This is through the work of a multidisciplinary group and the Medical Advisory Committee.

At a Corporate Level, BMI Healthcare's Clinical Governance Board has an overview and provides the strategic leadership for corporate learning and quality improvement.

There has been ongoing focus on robust reporting of all incidents, near misses and outcomes. Data quality has been improved by ongoing training and database improvements. New reporting modules have increased the speed at which reports are available and the range of fields for analysis. This ensures the availability of information for effective clinical governance with implementation of appropriate actions to prevent recurrences in order to improve quality and safety for patients, visitors and staff.

At present we provide full, standardised information to the NHS, including coding of procedures, diagnoses and co-morbidities and PROMs for NHS patients. There are additional external reporting requirements for CQC/HIS/HIW, Public Health England (Previously HPA) CCGs and Insurers

BMI Healthcare is a founding member of the Private Healthcare Information Network (PHIN) UK – where we produce a data set of all patient episodes approaching HES-equivalency and submit this to PHIN for publication.

This data (once PHIN is fully established and finalised) will be made available to common standards for inclusion in comparative metrics, and is published on the PHIN website <http://www.phin.org.uk>.

This website gives patients information to help them choose or find out more about an independent hospital including the ability to search by location and procedure.

Safety



Infection Prevention and Control

The focus on Infection Prevention and Control continues under the leadership of the Group Head of Infection Prevention and Control, in liaison with the link nurse in Syon Clinic.

The focus on Infection Prevention and Control continues under the leadership of the Group Director of Infection Prevention and Control and Group Head of Infection Prevention and Control, in liaison with the Infection Prevention and Control Lead.

Between April 2017 to March 2018, the hospital had:

Hospital Attributable Infection	Rate (per 100,000 Bed Days)
MRSA	0.0000
MSSA	0.0000
E.Coli	0.0000
Clostridium difficile	0.0000

Regular hand hygiene and aseptic non touch technique audits ensure compliance. In addition, infection control education is part of the mandatory annual learning portfolio for every employee.

Duty of Candour

A culture of Candour is a prerequisite to improving the safety of patients, staff and visitors as well as the quality of Healthcare Systems.

Patients should be well informed about all elements of their care and treatment and all staff have a responsibility to be open and honest. This is even more important when errors happen.

As part of our Duty of Candour, we will make sure that if mistakes are made, the affected person:

- Will be given an opportunity to discuss what went wrong.
- What can be done to deal with any harm caused
- What will be done to prevent it happening again
- Will receive an apology.

To achieve this, BMI Healthcare has a clear policy - BMI Being Open and Duty of Candour policy.

We are undertaking a targeted training programme for identified members of staff to ensure understanding and implementation in relation to the Duty of Candour.

Duty of Candour Incidents
0

Venous Thrombo-embolism (VTE)

BMI Healthcare, holds VTE Exemplar Centre status by the Department of Health across its whole network of hospitals including, Syon Clinic. BMI Healthcare was awarded the Best VTE Education Initiative Award category by Lifeblood in February 2013 and was the Runners up in the Best VTE Patient Information category.

We see this as an important initiative to further assure patient safety and care. We audit our compliance with our requirement to VTE risk assessment every patient who is admitted to our facility and the results of our audit on this has shown, as Syon Clinic has no inpatient activity this statistic is not applicable.

VTE Percentage	
VTE	#N/A

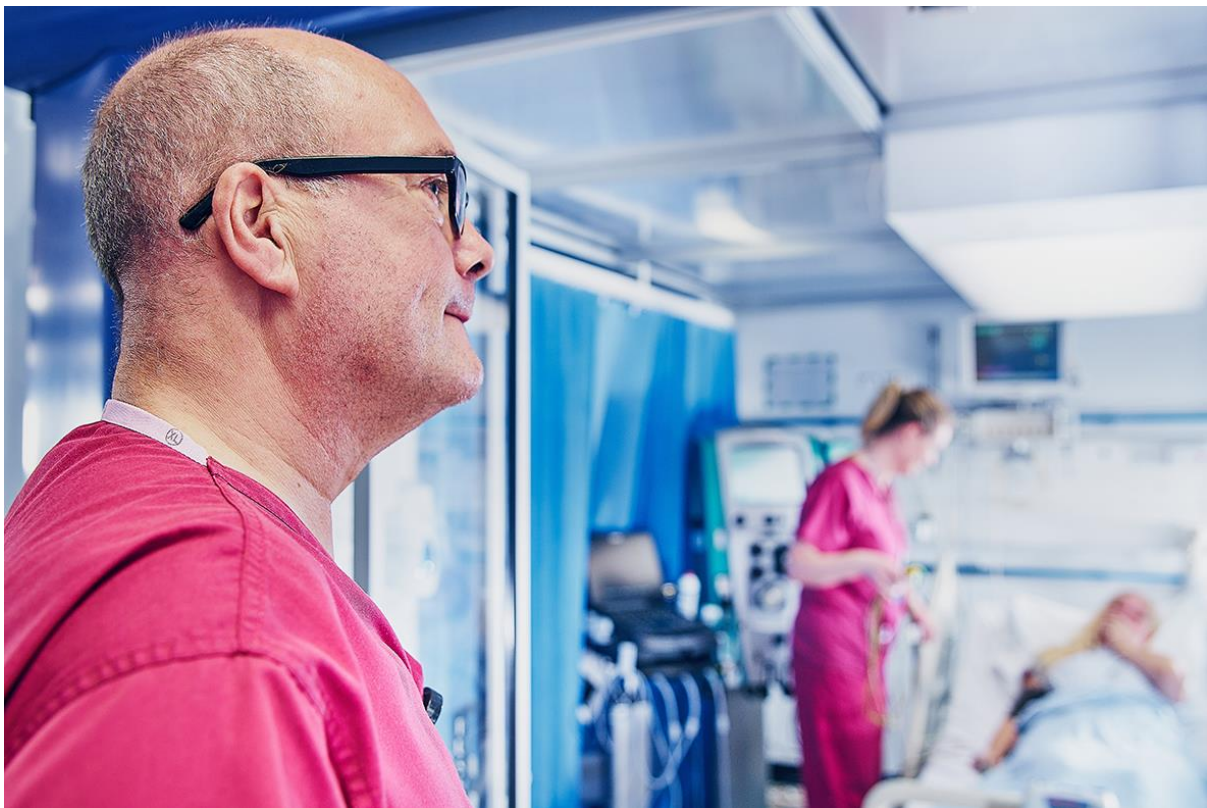

Patient Reported Outcome Measures (PROMS)

Patient Reported Outcome Measures (PROMs) are a means of collecting information on the effectiveness of care delivered to NHS patients as perceived by the patients themselves. PROMs are a Department of Health led programme.

These are not applicable to Syon Clinic.

Unplanned Readmissions & Unplanned Returns to Theatre

Unplanned readmissions and Unplanned Returns to Theatre are normally due to a clinical complication related to the original surgery and to the nature of Syon clinic this statistic is not applicable.

Syon Clinic	Re-Admissions (Aged between 0-16)			
2018	2017	National Average	Highest National Score	Lowest National Score
0.000	0	11.45	14.94	0

Syon Clinic	Re-Admissions (Aged 16+)			
2018	2017	National Average	Highest National Score	Lowest National Score
0.000	0.000	10.010	41.650	0.000

Learnings from Deaths

Preservation of life and avoidance of unnecessary death is an essential objective for healthcare providers; BMI Healthcare recognises this and is committed to ensuring that its hospitals and the organisation as a whole learn from the death of any patient whilst under our care. Sharing these lessons learnt is vital in order to ensure excellent quality of our care is provided across the company.

The Care Quality Commission (CQC) conducted a review in December 2016. This found that some providers were not sufficiently prioritising the learnings from deaths, and as a result, opportunities were being missed to identify and improve upon quality of care. This review was discussed by BMI Healthcare through the Clinical Governance Committee so that as an organisation, we could ensure we were following the best practice as suggested through this review.

All deaths, whether expected or unexpected, are reported to the regulators (CQC, HIS, HIW). They are also reported via our hospitals incident management system and therefore managed in line with the company's Incident Management Policy. When an unexpected patient death has occurred, a Root Cause Analysis (RCA) is conducted to understand the event; the contributing factors relating to a death, identify potential areas for change in practice and develop recommendations which deliver safer care to our patients. The findings from RCAs are reported as part of the hospital's Clinical Governance reporting requirements, and shared with the Regional and Corporate Quality teams. These findings are also shared with the patients' families in line with BMI Healthcare's Duty of Candour policy and its behaviours surrounding transparency.

All deaths are discussed at a hospital Clinical Governance Committee, and further escalated to the Regional Quality Assurance Committee and National Clinical Governance Committee for review as appropriate; this ensures that lessons learnt from deaths are discussed at all levels and findings are then shared to all hospitals through the National monthly Clinical Governance Bulletin, to ensure lessons are learnt across the company.

Patient Experience

Patient Satisfaction



BMI Healthcare is committed to providing the highest levels of quality of care to all of our patients. We continually monitor how we are performing by asking patients to complete a patient satisfaction questionnaire. Patient satisfaction surveys are administered by an independent third party.

Complaints

In addition to providing all patients with an opportunity to complete a Satisfaction Survey BMI Syon Clinic actively encourages feedback both informally and formally. Patients are supported through a robust complaints procedure, operated over three stages:

Stage 1: Hospital resolution

Stage 2: Corporate resolution

Stage 3: Patients can refer their complaint to Independent Adjudication if they are not satisfied with the outcome at the other 2 stages.

Safeguarding

Safeguarding is about protecting people from abuse, prevent abuse from happening and making people aware of their rights. To enable us to do this better training has been enhanced and made available for staff and consultants within the hospital.

Adult abuse can happen to anyone over the age of 18 years of age and within BMI our staff are trained to adult safeguarding level 2, so they can identify, support and advise anyone who requires it.

Adult safeguarding level 3 is provided to senior members of the team to ensure that appropriate support can be provided to their staff in these situations.

Children and Young people abuse can happen to any person 18 years old or below and to ensure that that all children and young peoples are looked after appropriately all our clinical staff including consultants are trained to Level 3 children's safeguarding our other staff members are trained to level 2.

Senior registered [EA] Children Nurses are trained to level 4 safeguarding and provide leadership and council in children's and young persons' safeguarding related incidents.

Syon Clinic collaborates closely with a local multiagency safeguarding hub (Hounslow Council). This includes exchange of regular newsletters informing about local and contemporary safeguarding developments in the area. This resulted in a prompt and professional response when Syon Clinic reported a safeguarding incident.

Priorities for Service Development and Improvement

Priorities for Syon Clinic over the next year are as follows:

1. Commencement of Varicose Vein Procedures
2. Investment in MSK ultrasound, allowing enhancement of procedures offered
3. Development of Mens health screen
4. Development of a holistic ophthalmology service

Safety Thermometer

BMI Healthcare is fully compliant and supportive of the reporting guidelines in relation to the NHS Safety Thermometer. This is part of BMI Healthcare's hospitals' engagement with local Clinical Commissioning Groups nationwide. The measures reported on a monthly basis relate to the following;

VTE Risk Assessment & Treatment

Catheter related Urinary Tract Infection

Falls

Pressure Ulcers by Category

Staff Survey & Staff Safety Culture Questionnaire

A good safety culture is an important foundation of a safe organisation and we all have our part to play in embedding a robust safety culture; for our patients and those we work with. BMI Healthcare launched the Safe Culture Questionnaire in October 2017 to assess the safety culture across our hospitals and across BMI Healthcare.

Staff were asked to complete the questionnaire openly and honestly in order for the Senior Management Team of their hospital to be able to address any concerns with regards to safety and pick up on areas for improvement.

The online questionnaire was accessible by staff at 59 sites across England, Scotland and Wales. Staff from all areas of the hospitals were asked to rate up to 24 statements (England sites were asked 20 questions, Scotland sites were asked 24 questions and Wales sites were asked 22). Staff were asked to rate the statement with the following system: 1 (Inadequate), 2 (Poor), 3 (Good) and 4 (Excellent).

1571 responses were received across all sites. All statements asked within the questionnaire received an average rating of 'Good'. The statements with the highest rating averages were:

- I am aware of my obligations regarding mandatory training.
- I know how to report a patient safety incident or near miss.
- I am aware of my own departmental risks and how these are reflected within the overall risk register.
- I support the organisation's plan to become recognised as 'Outstanding' CQC rated hospital (England and Wales sites) / with Health Care Improvement Scotland within the 5 Quality Themes as a 6 (Excellent) rated hospital (Scotland sites).

Results were reported to sites in three ways: a report of all site data, regional reports and individual hospital results for sites who received a response rate of 30% or more.

Staff Recommendation Results



Syon Clinic	Staff Recommendations			
2018	2017	National Average	Highest National Score	Lowest National Score
80.00%	#####	73.18%	89.98%	50.44%

Syon Clinic has taken the following actions to improve this percentage:

- 1) Change of the leadership structure including Executive and Clinic Director, Imaging and Administration leads.
- 2) Created a Material management post.
- 3) Quarterly employee away days allowing for constructive exchanges of concerns and team building exercises.

Quality Indicators

The below information provides an overview of the various Quality Indicators which form part of the annual Quality Accounts. Where relevant, information has been provided to explain any potential differences between the collection methods of BMI Healthcare and the NHS.

All data provided by BMI Healthcare is for the period **April 2017-March 2018** to remain consistent with previous Quality Accounts, whilst the NHS data may not be for the same period due to HSCIC data availability. The NHS data provided is the latest information available from the HSCIC Indicator Portal.

Indicator	Source	Information	NHS Date Period
Number of paediatric patients re-admitted within 28 days of discharge and number of adult patients (16+) re-admitted within 28 days of discharge.	BMI Healthcare Risk Management System	This figure provided is a rate per 1,000 amended discharges.	Apr 2011 - Mar 2012
Number of <i>C.difficile</i> infections reported	BMI Healthcare Risk Management System	This indicator relates to the number of hospital-apportioned infections.	Apr 2014 – Mar 2015
Responsiveness to Personal Needs of Patients	Quality Health Patient Satisfaction Report	The responsiveness score provided is an average of all categories applied to Patient Satisfaction questionnaires answered by BMI Healthcare inpatients.	Feb 2016 – Jan 2017
Number of admissions risk assessed for VTE	CQUIN Data	BMI Healthcare only collects this information currently for NHS patients.	Jan 2017 – Dec 2017
Number/Rate of Patient Safety Incidents reported	BMI Healthcare Risk Management System	Based upon Clinical Incidents with a patient involved where the NPSA Guidelines deem a severity applicable.	Oct 2015 – Sep 2016
Number/Rate of Patient Safety Incidents reported (Severe or Death)	BMI Healthcare Risk Management System	Based upon Clinical Incidents with a patient involved where the NPSA Guidelines deem a severity applicable.	Jul 16 – Jun 17

Further Indicator	Information
Percentage of BMI Healthcare Staff who would recommend the service to Friends & Family	This information is taken from BMI Healthcare's Staff Survey which was conducted during 2017.

Re-Admissions within 28 Days of Discharge (Paediatric and Adult)

Syon Clinic does not have inpatients and this therefore is not applicable.

The rate per 100,000 bed days of cases of C difficile infection reported within the hospital

Syon Clinic does not have inpatients and this therefore is not applicable.

The percentage of patients who were admitted to hospital and who were risk assessed for VTE (Venous Thromboembolism)

Syon Clinic does not admit patients

Patient Safety Incidents

Syon Clinic	Patient Safety Incidents (Count)			
2018	2017	National Average	Highest National Score	Lowest National Score
84	65	3908	14506	31

Syon Clinic considers that this data is as described for the following reasons:

- Open culture for reporting “near misses”.
- No patient suffered moderate or severe harm but all staff are encouraged to report all patient safety incidents to ensure trends and learning can be identified.

The results indicate that Syon Clinic is well above the national average for this metric in relation patient numbers and will continue to ensure employees continue to openly report incidents.

BMI Syon Clinic
941 Great West Road, Brentford, Middlesex TW8 9DU
T 020 8322 6000 F 020 8322 6001